



**MARYLAND**

DEPARTMENT OF  
NATURAL RESOURCES

# Paint Branch Annual Assessment

Brown Trout Status for 2009

Good Hope Tributary

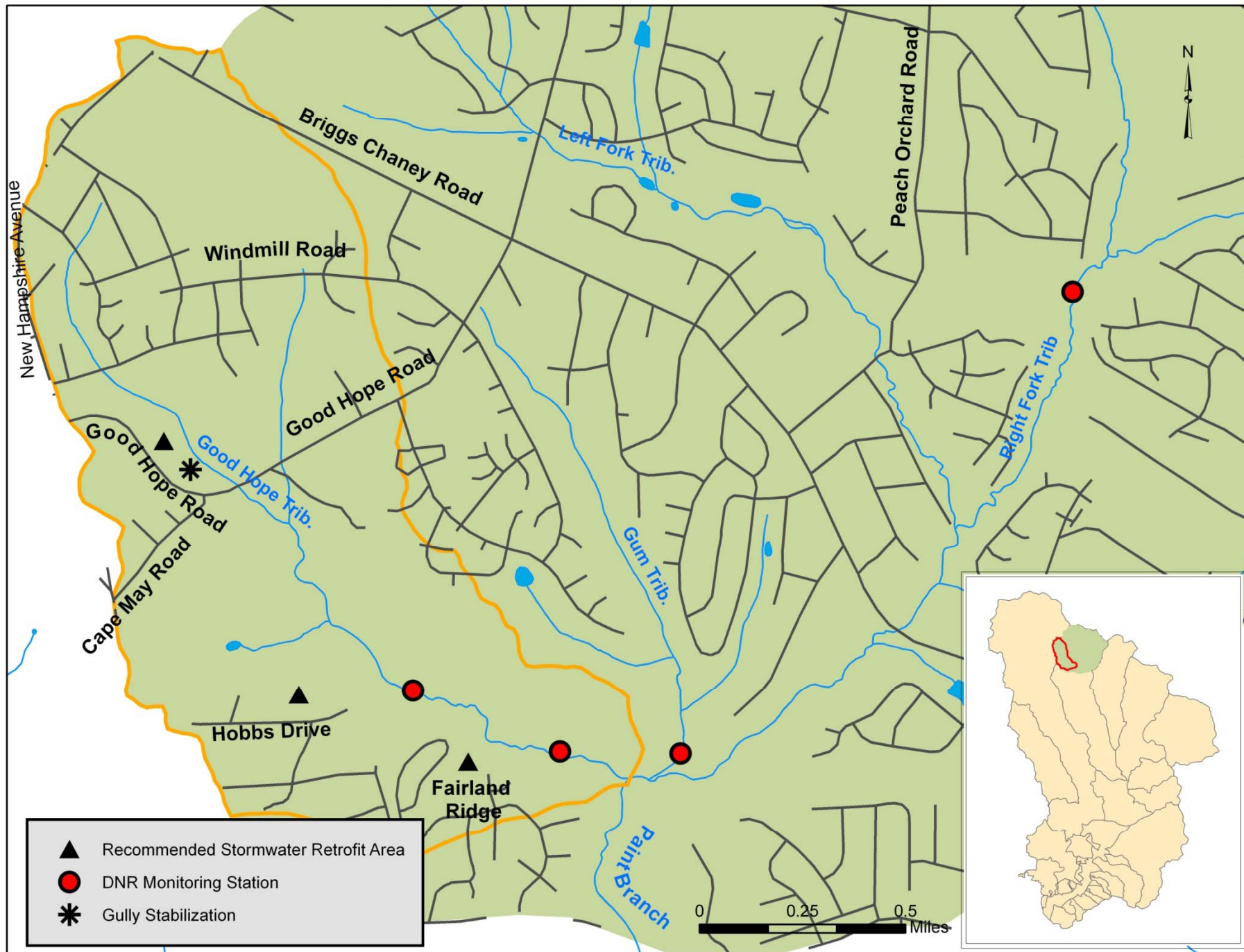



# Estimated number of brown trout collected by MD DNR in the Good Hope Trib. at Hobbs Dr. from 1979 - 2009

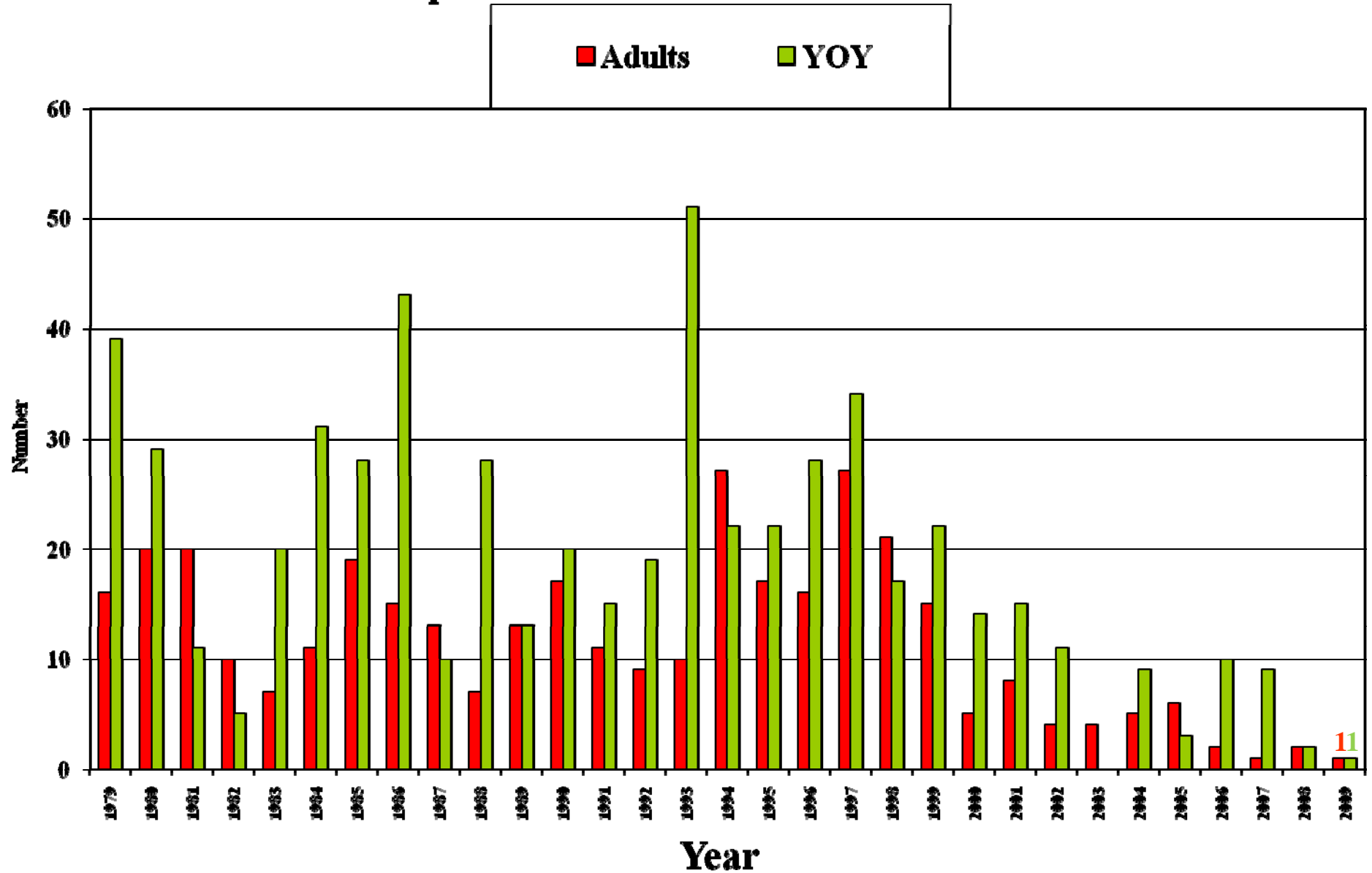

# Good Hope Tributary Stormwater Recommendations

- Provide stormwater retrofit controls for Good Hope Road (between New Hampshire Avenue and Cape May Road)
- Consider the employment of a regenerative stormwater conveyance system (or equivalent) to address the large Good Hope Road gully erosion area
- Accelerate the implementation of LID stormwater controls for Hobbs Drive.
- Accelerate the retrofitting of the existing M-NCPPC Fairland Ridge stormwater facility.